

Contrabass

To Mingzi Yan

# CONCERTO

for piano and orchestra

## I

Vladimir Polezhayev, Op.15 (1968)

**1** Allegro  $\text{♩} = 124$   
**9**

**2** pizz.  
*p*

13

18 arco

**3** **9** **4** pizz.

31

36

arco

**5** pizz.

40

**2**

arco

*sf*

*f*

46

**6** pizz.

*p*

**2**

51

arco

*sf*

*f*

54

**7**

**3**

pizz.

59 *arco* 8

65

70 9

77

81

86 10

95

105 11

112

II

Lento, Rubato

17

8

18

195

19

204

20

214

21

221

22

228

23

237

24

A tempo.

247

25

254

26

260

2

III

268 **27** Allegro. ♩=140 **28**

3 7 5 *pizz. arco* *mf*

287

296

**29**

*pizz.*

304

*arco*

*pizz. arco*

314

**30** *pizz. (1-16)* *mf*

328

**31** *f (1-7)*

340

*arco* *p cresc.*

350

*f* *fp* *mf*

363

**32**

371

379 **33** pizz. (1-16)

387

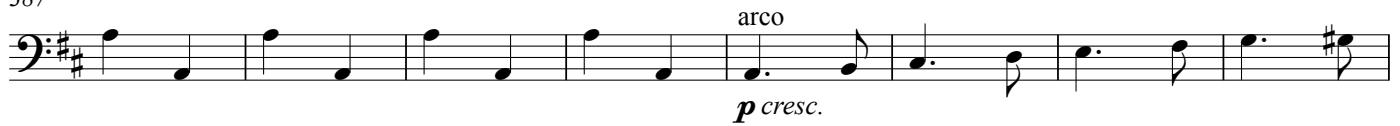

395

403 **34**

411

419 **35**

431

445

452

463 **38** Moderato.

469 **39**

475 **40**

491 **41**

