

Violin I

# CONCERTO

for piano and orchestra in D minor BWV 1052

J.S. Bach

**Allegro**

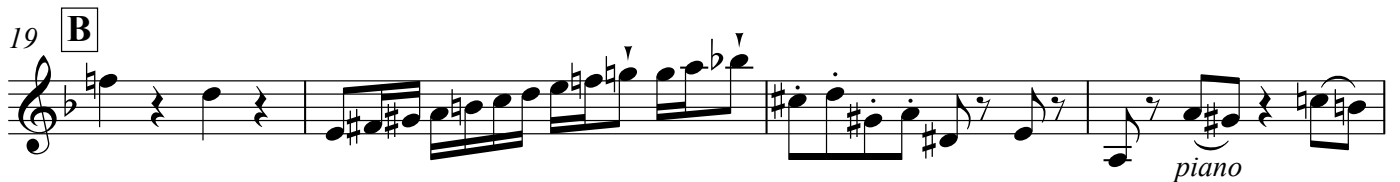
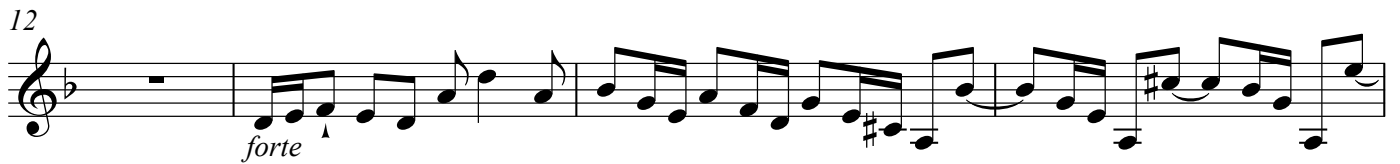
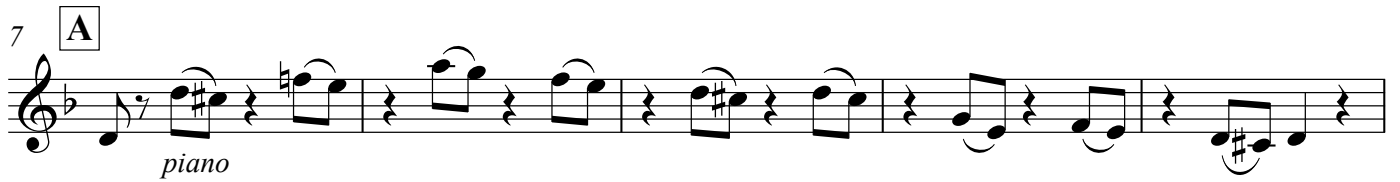

28 **C**

32

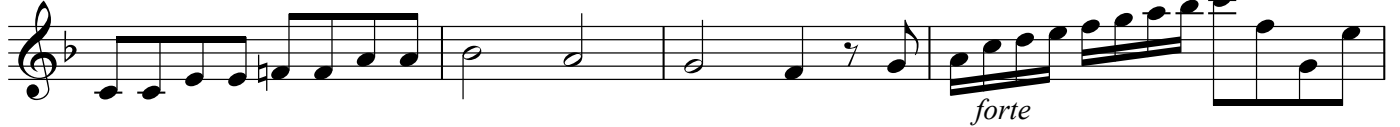

36

40 **D**

44



47



51

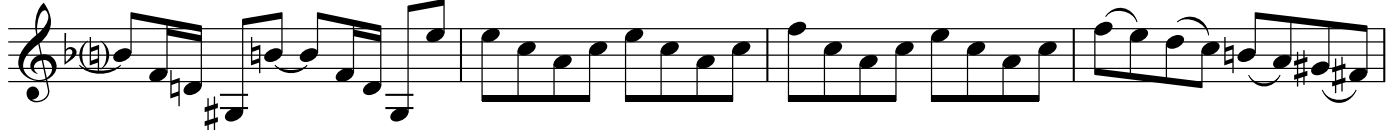

55

**E**

59

62 **F**

66

*forte* *piano*

71

75

*piano*

80

**11** **G**  
*piano* *forte*

95

*piano*

100

104

**H**  
*forte*

107

109

## Violin I

112 **I**

*forte*

116

*piano*

119

122 **J**

126

130

*forte*

134 **K**

*piano* *forte*

139

*piano*

144 **L**

**L**

148

153

8 **M**

*piano*

165